THE SWORD INTERVAL

BY BEN FLEUTER

Been a while, man! Good to see ya!
You as well.
BAP

I can't believe–
I mean why are you even–
What's up with these plants?!
I am not certain.

Well okay. Wanna help me save the town?
Yes.
KRAK
BAM
Cool.

GAS
TATATATAT

TATATAT

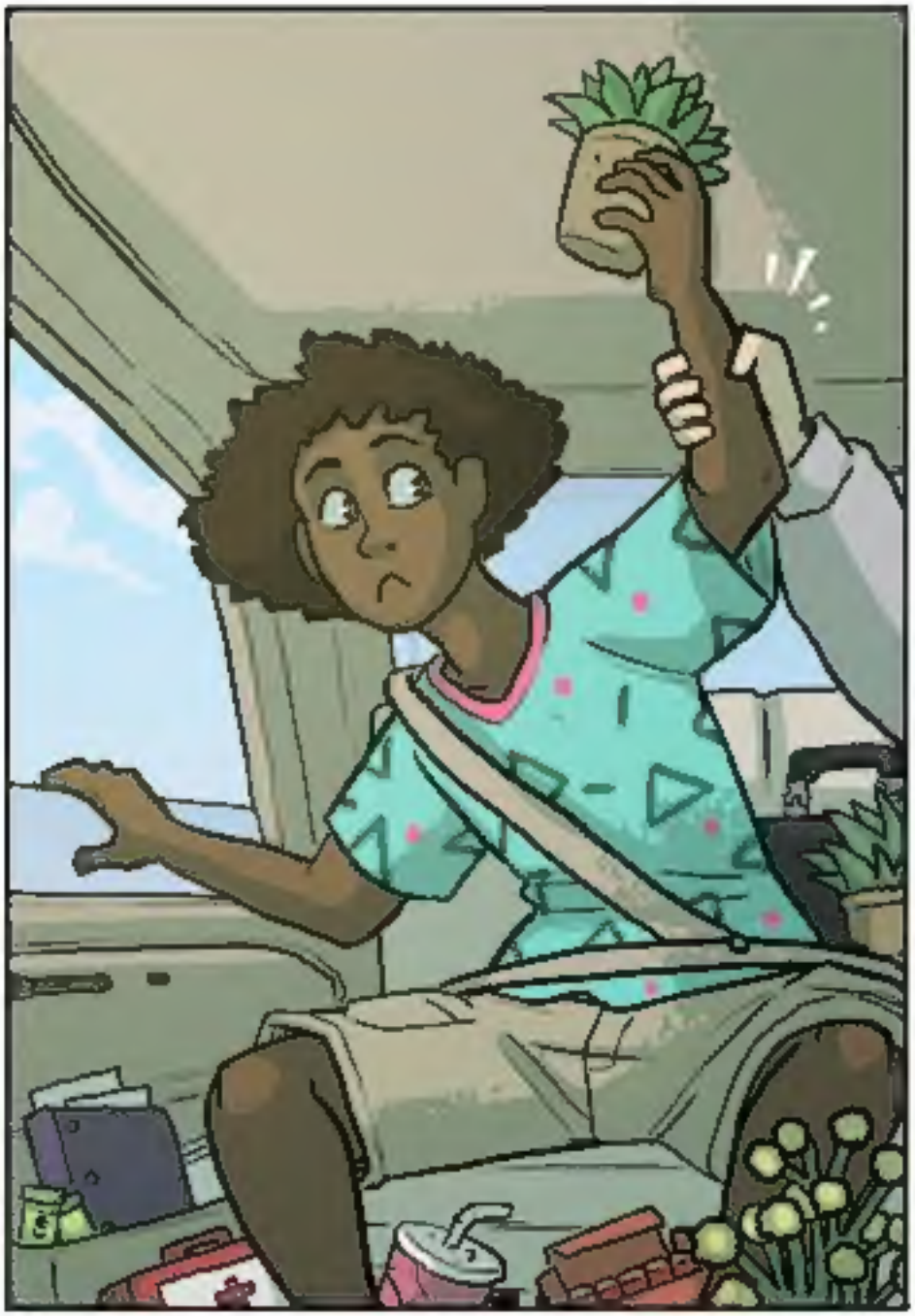

What.
Do you think.
You're doing?

I-it's Granny Slough, stranger!

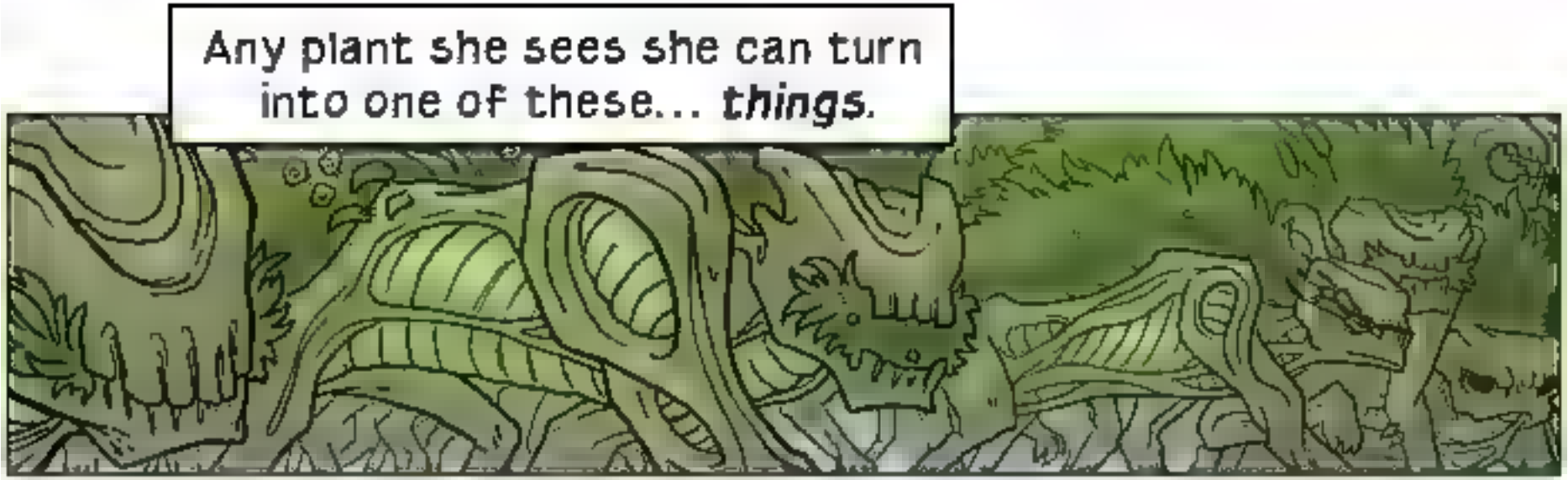
Any plant she sees she can turn into one of these... *things*.

Who's Granny Slough?
A fae! A real powerful sort!

Damnit.
Fine.

FINE!
Toss them!
TATATATAT

TATATATATA